

Student Credit Hours Generated, College Overall, and by Department/Subject

Data Date/Time = 11/29/17 6:00 AM Program Dept. = BMT Course Subject = BUS

The following graphs describe the total student credit hours generated for COTC overall, and, specific academic course subject codes, for the defined academic semesters, as of the data date/time listed above. Results may change after future refreshes due to official record edits made after term completion. Course subject-specific credit hours are based on all enrolled students as of the semester 15th day and are not limited to enrollment in any specific academic program.

Credit Hours Generated by Semester for COTC Overall and the Course Subject listed above (regardless of student's program while taking course)

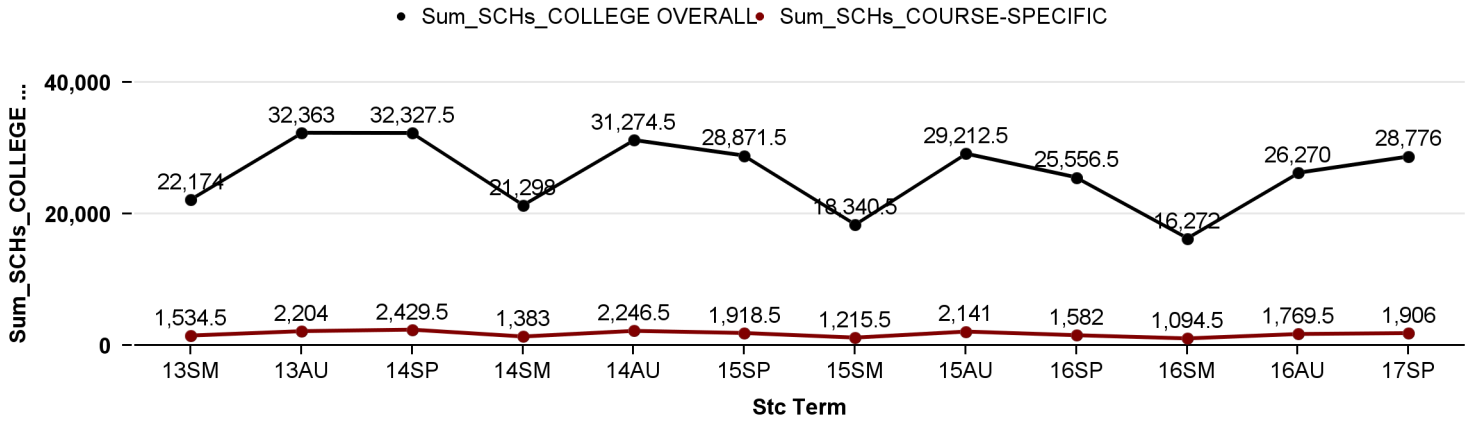

Credit Hours Generated by Semester for COTC Overall and the Course Subject listed above (regardless of student's program while taking course)

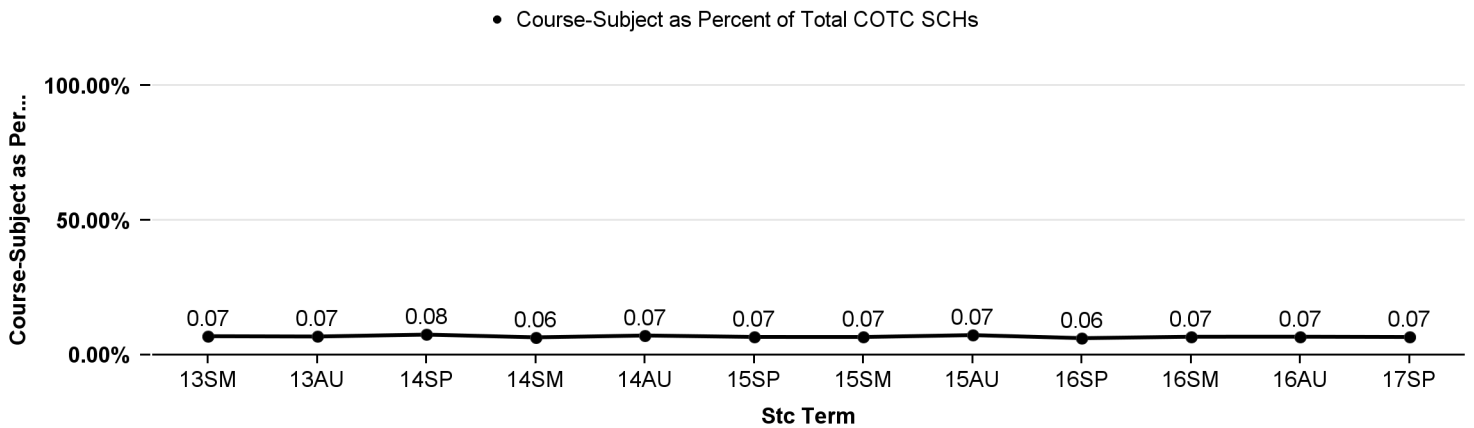

Credit Hours Generated by Academic Year in the Course Subject listed above (regardless of student's program while taking course)

